

The Eyes of F

(orchestrated accompaniment
has a 2 measure count-in)

© Mayron Cole

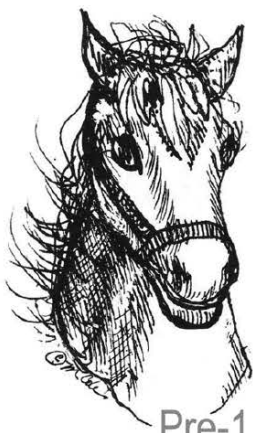
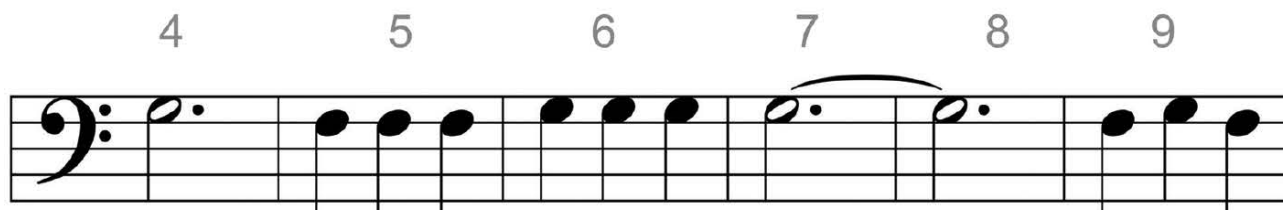
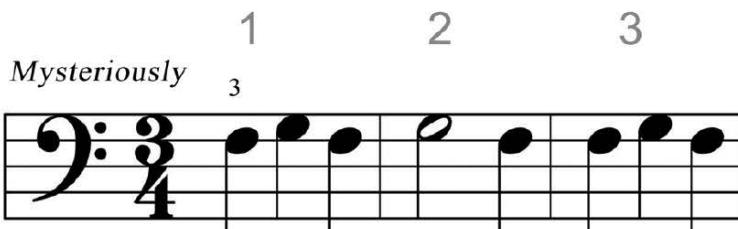

Going West

(orchestrated accompaniment
has a 2 measure count-in...
since there is a split measure, the
2 measure count-in will be 5 beats)

© Mayron Cole

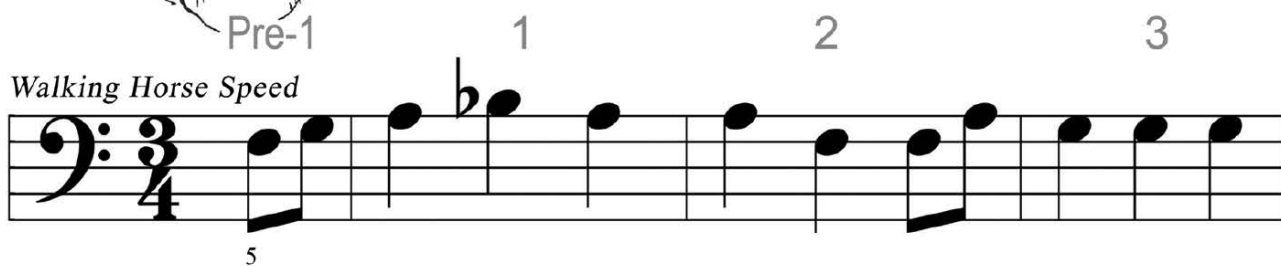

Rhythm Taps

TRY YOUR RHYTHM COUNTING SKILLS!

Right Hand: Tap on a G key.

Left Hand: Tap on a C key.

(orchestrated accompaniment
has a 2 measure count-in)

© Mayron Cole

I. MINNOW LEVEL: How well did you do? _____

R.H. { $\frac{4}{4}$ 

L.H. { $\frac{4}{4}$ 

II. RAINBOW TROUT LEVEL: How well did you do? _____

R.H. { $\frac{4}{4}$ 

L.H. { $\frac{4}{4}$ 

III. GREAT WHITE SHARK LEVEL: How well did you do? _____

R.H. { $\frac{4}{4}$ 

L.H. { $\frac{4}{4}$ 

Old MacDonald

(orchestrated accompaniment
has a 2 measure count-in)

Folk Song
©arranged by
Mayron Cole

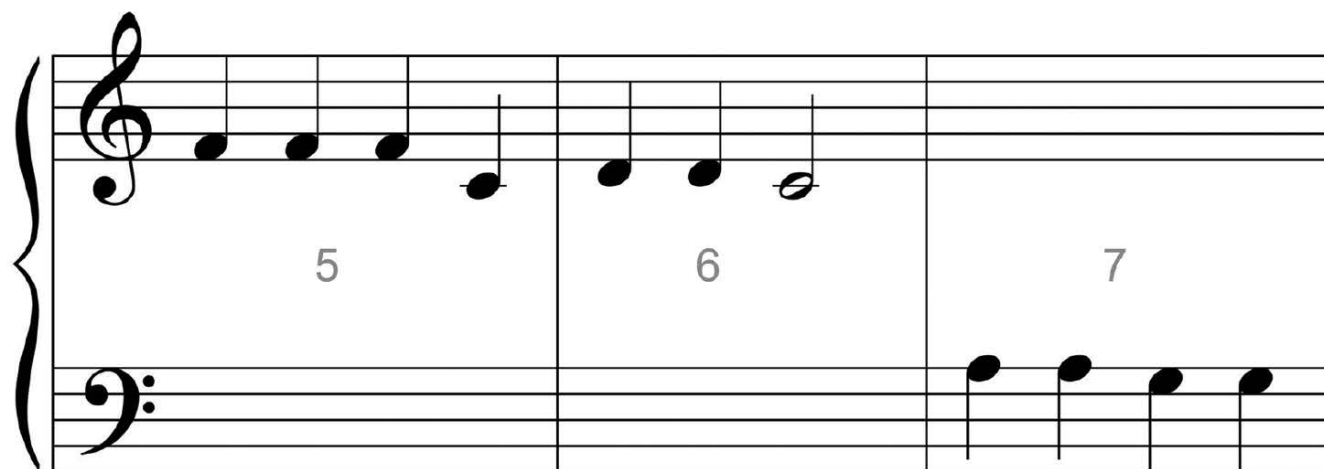
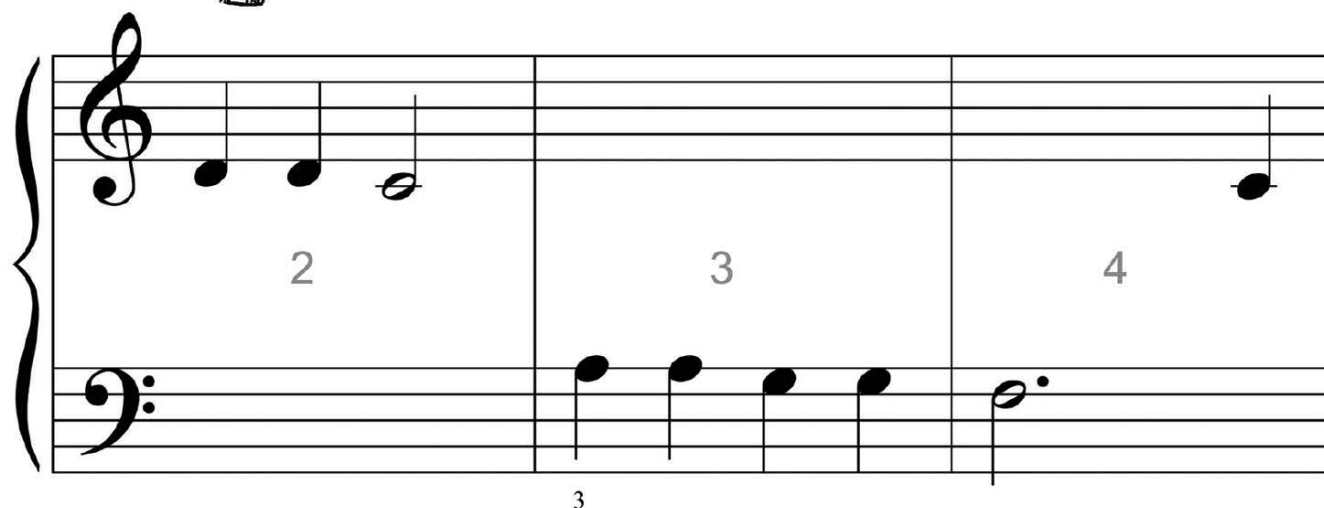
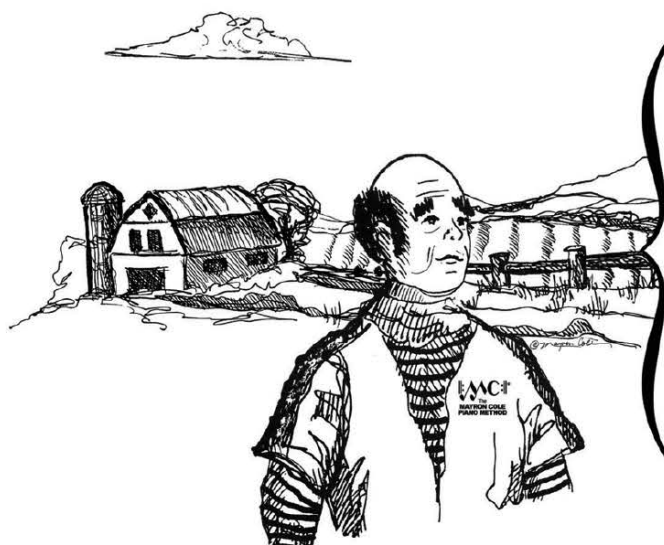

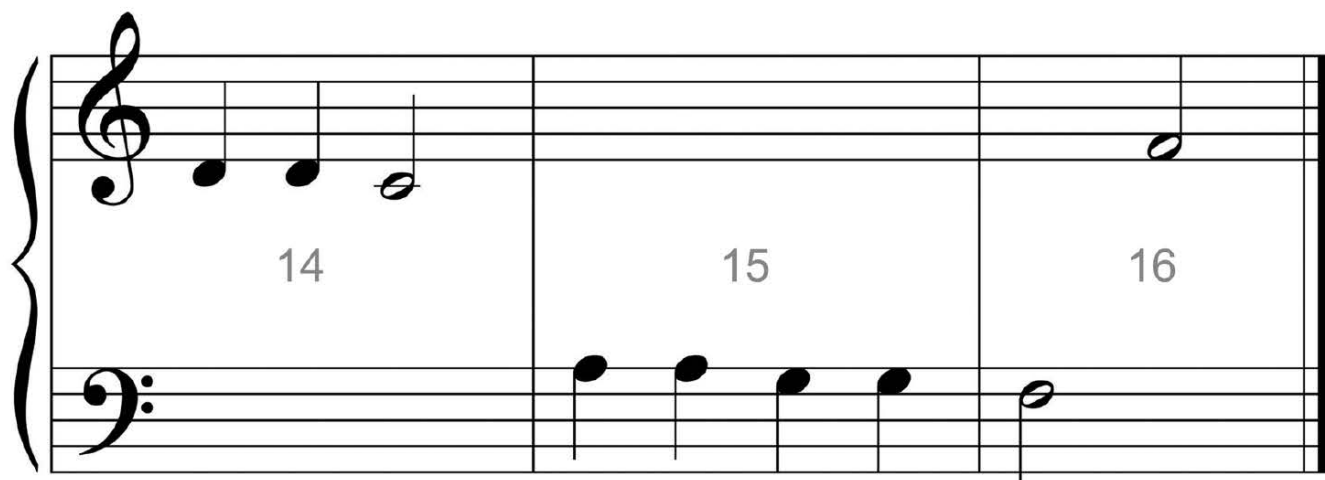
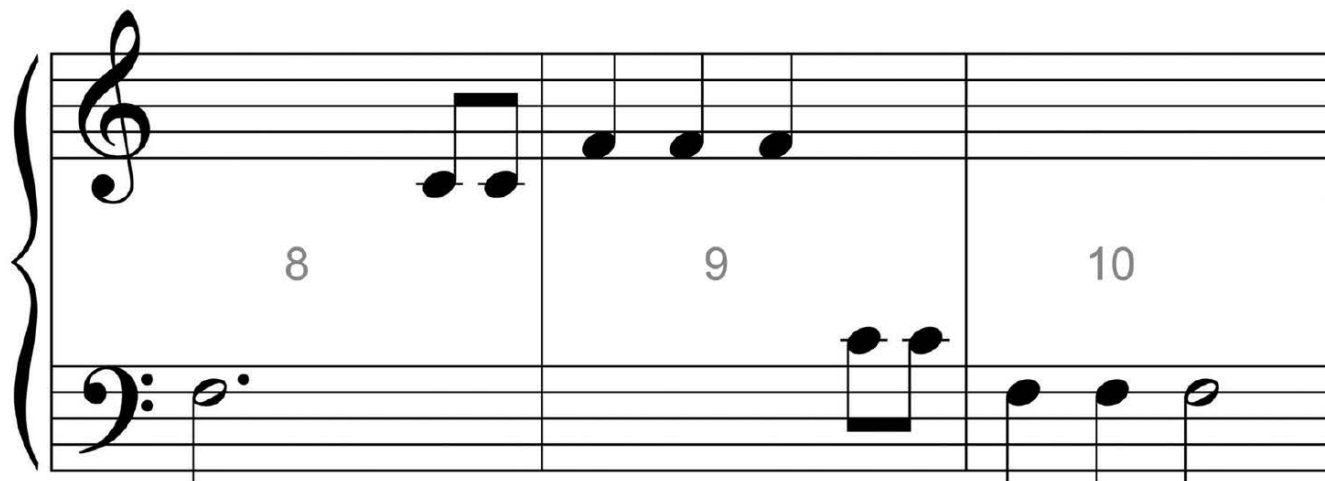

The Viking

(orchestrated accompaniment has a 2 measure count-in...
since there is a split measure, the 2 measure count-in will be 5 beats)

Slowly

© Mayron Cole

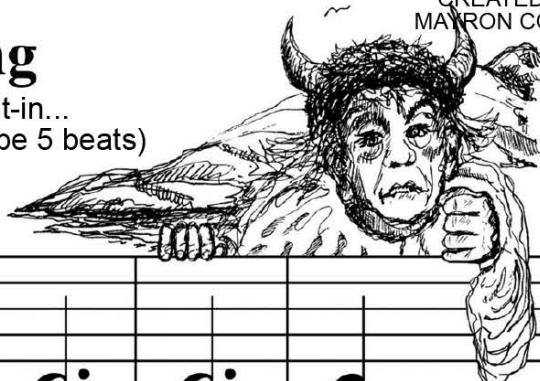

2

Pre-1 1 2 3 4 5

5

6 7 8 9 10 11

12 13 14 15 16

The Wandering Gypsy

(orchestrated accompaniment has a 2 measure count-in...
since there is a split measure, the 2 measure count-in will be 5 beats)

Not Fast

© Mayron Cole

2

Pre-1

1

2

Remember... A has been flatted.

5

3

4

5

6

Remember... A has been flatted.

7

ritardando
(gradually slow down)

8

Once B has been flatted in this measure,
it will remain flatted...

County Fair

(orchestrated accompaniment
has a 2 measure count-in)

© Mayron Cole

Tempo di Carousel

3

1 2 3 4

4

5 6 7 8

9 10 11 12

